

Patient report

Bio-Rad DATE: 11/19/2019
D-10 TIME: 01:13 PM
S/N: #DJ4I016123 Software version: 4.30-2
Sample ID: 10539542
Injection date 11/19/2019 12:17 PM
Injection #: 26 Method: HbA1c
Rack #: --- Rack position: 1

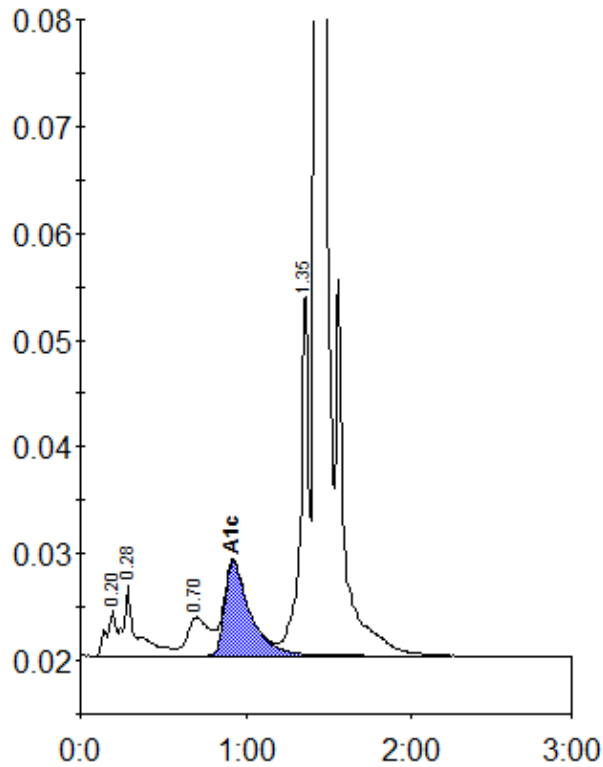

Peak table - ID: 10539542

Peak	R.time	Height	Area	Area %
A1a	0.20	4390	16782	0.9
A1b	0.28	6488	36654	1.9
LA1c/CHb-1	0.70	3601	33487	1.7
A1c	0.92	8815	93936	6.8
P3	1.35	34380	119857	6.1
A0	1.42	564298	1666679	84.7
Total Area:		1967397		

Concentration:	%
A1c	6.8